

T. Krishnamurthy Rm 14/8/82

- * Silt in water supply (300')
- * Down light available
- * no change
- * Vacuum Suck
- * Sewer line is located near by
- * East coast Road is one of the detour
- * between Show of the road would be more than 600 mts at least min. 100 mts of the road
- * ban area

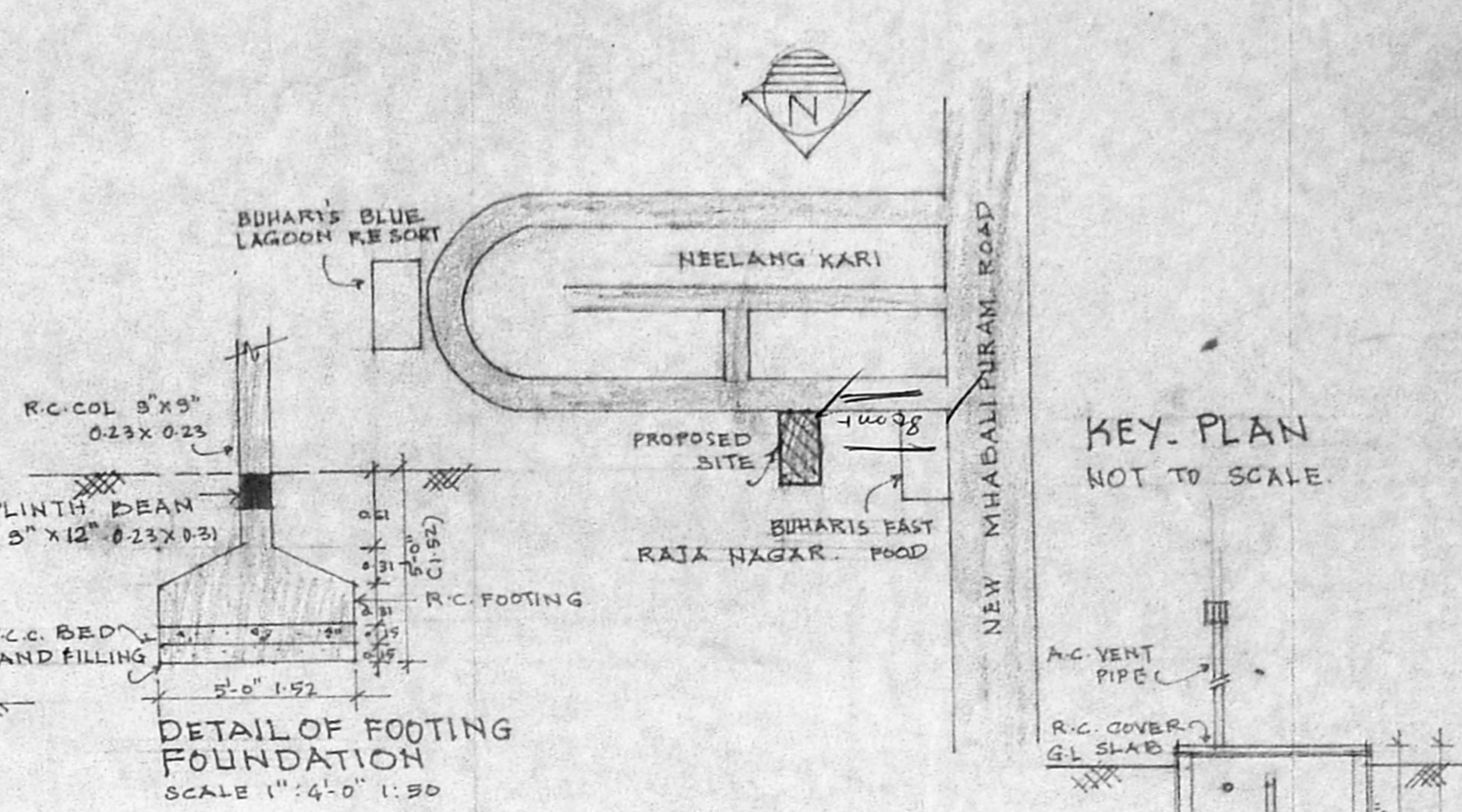
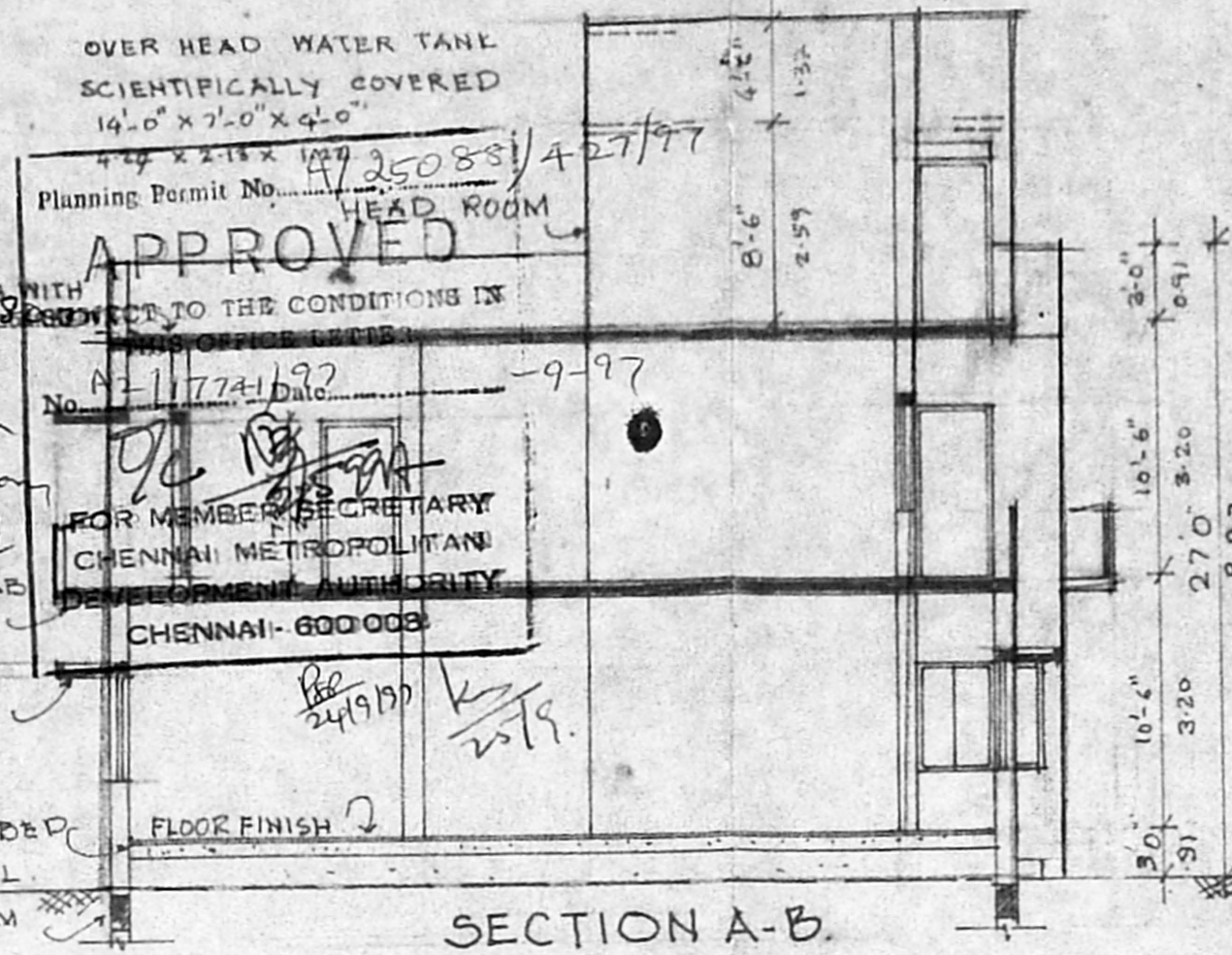

SCHEDULE OF JOINERIES

Symbol	Description	Quantity	Area
D	DOOR	3-0" x 7-0"	0.91 x 2.13
D1	DOOR	2-6" x 6-6"	0.74 x 2.00
W	WINDOW	6-0" x 4-6"	1.83 x 1.37
W1	WINDOW	4-0" x 4-6"	1.22 x 1.27
W2	WINDOW	4-0" x 3-6"	1.18 x 1.08
W3	WINDOW	3-0" x 4-6"	0.91 x 1.37
W4	WINDOW	2-0" x 4-6"	0.61 x 1.37
Y	VENTILATOR	3-0" x 3-0"	0.91 x 0.91
Y1	VENTILATOR	4-0" x 3-0"	1.22 x 0.91
Y2	VENTILATOR	3-0" x 2-0"	0.91 x 0.61
G2	GRILL	3-0" x 7-0"	0.91 x 2.13
P.W.	FRENCH WINDOW	8-0" x 6-6"	2.44 x 2.00

FRONT ELEVATION
40'-0" 12-20

SECTION A-B

DETAIL OF FOOTING FOUNDATION
SCALE 1" = 4'-0" 1:30

KEY-PLAN
NOT TO SCALE.

- SPECIFICATION**
- PROPOSED R.C.C. FOOTING FOUNDATION
 - BRICK MASONRY IN C.M. 1:5
 - ALL R.C.C. WORK IN 1:2:4 MIX
 - INSIDE & OUTSIDE PLASTERING IN C.M. 1:4
 - CEILING PLASTERING IN C.M. 1:3
 - ALL JOINERIES IN WELL SEASONED COUNTRY WOOD
 - FLOOR FINISH IN MOSAIC TILE FLOORING
 - COLOR WASH IN CEM PAINT.

REFERENCE.

PROPOSED	ROAD	BOUNDARY
PLINTH AREA	58.81	50.00
GROUND FLOOR	2924	271.75
FIRST FLOOR	3207	298.05
TOTAL	6131	569.80
PLOT AREA	5000.0	464.48
PLOT COVERAGE	64.14%	
F.S.I	1:23	
AREA FOR EACH UNIT		
1	2805	260.68
2	1004	93.31
3	828	76.95
4	1187	110.52
STAIR CASE HEAD ROOM	151	14.03
NO. OF CAR PARKING	3	285

PROPOSED RESIDENTIAL BUILDING AT PLOT NO. 5
S.No. 95/PART,
RAJA NAGAR,
NEELANG KARI,
CHITALA PAKAM
PANCHAYAT CHENGAI
ANNA DISTRICT.

OWNER:
SCALE 1" = 2'-0" (1:30)
OWNER

T. Krishnamurthy
I. G. KRISHNAMURTHY RAU
CIVIL ENGINEER
CLASS I LICENSED SURVEYOR NO. 370
CORPORATION OF MADRAS
G-10, SANTH AVENUE
LIC 2nd LAKSHMI NAGAR, MADRAS-600008

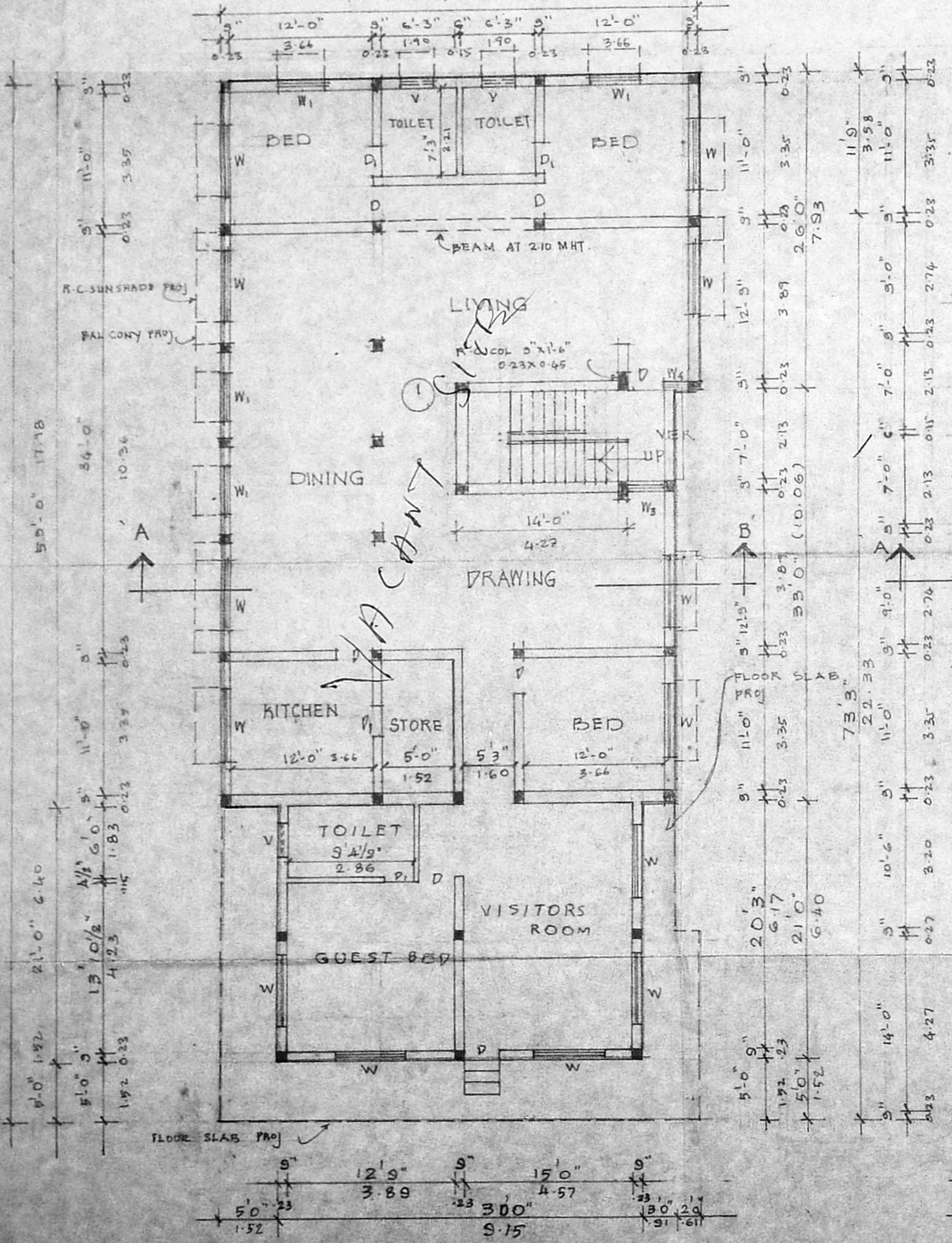

GROUND FLOOR PLAN

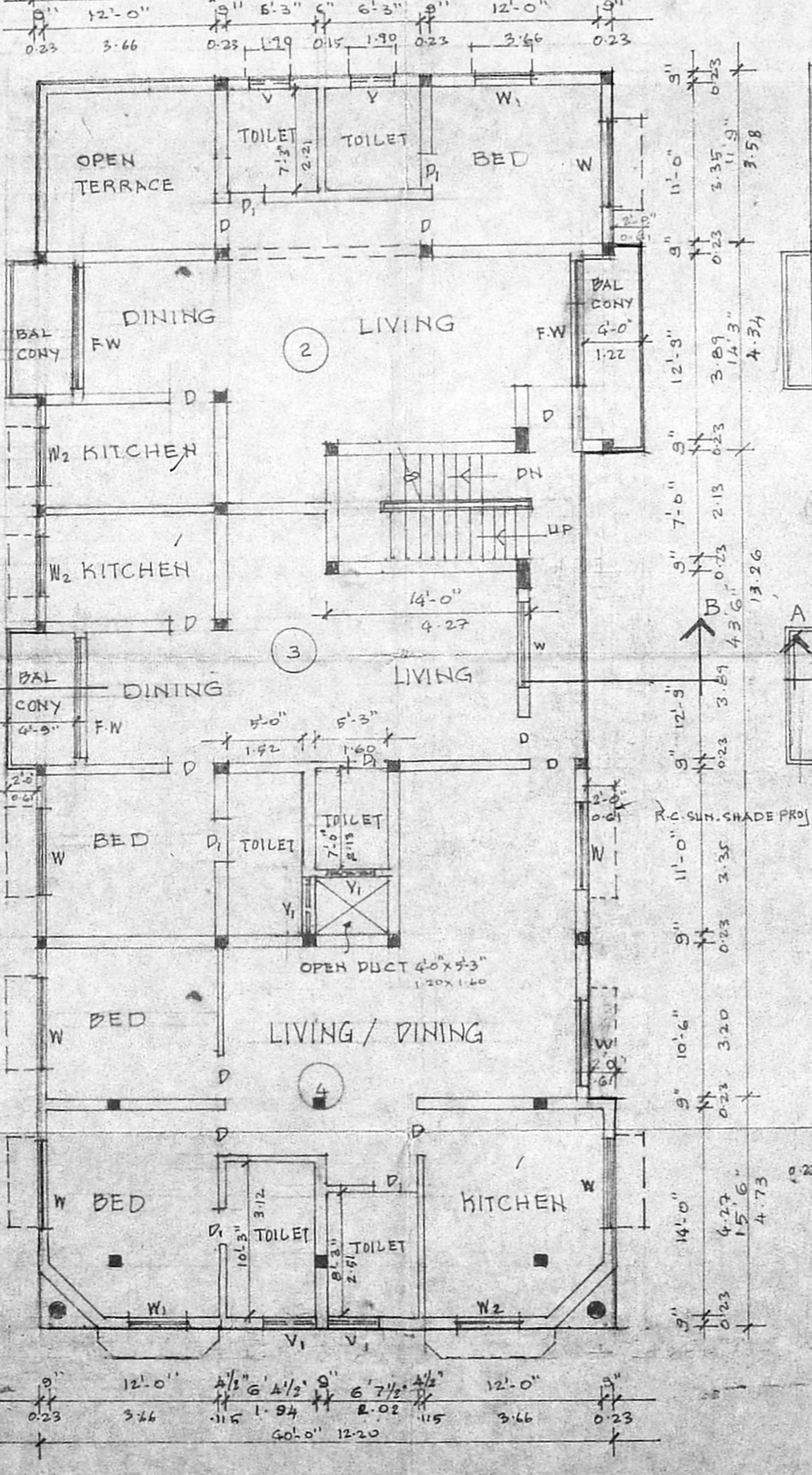

FIRST FLOOR PLAN

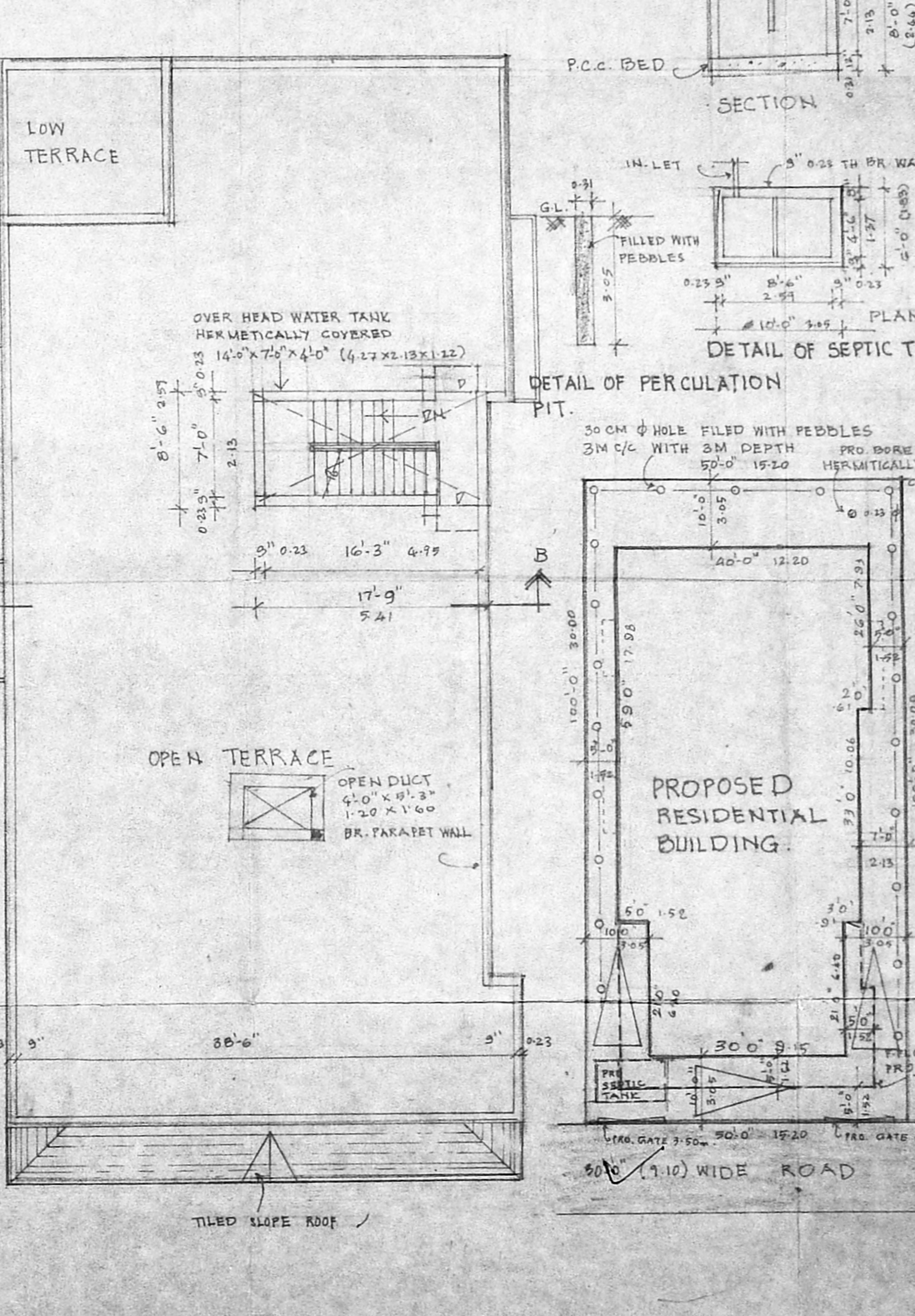

TERRACE FLOOR PLAN

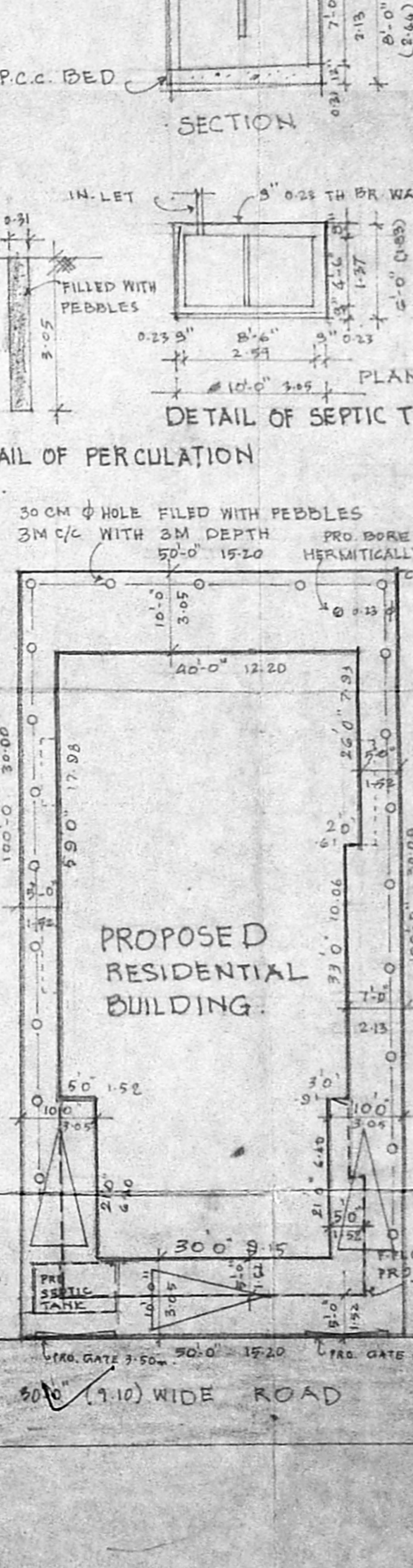

SITE PLAN
SCALE 1" = 10'-0" 1:300